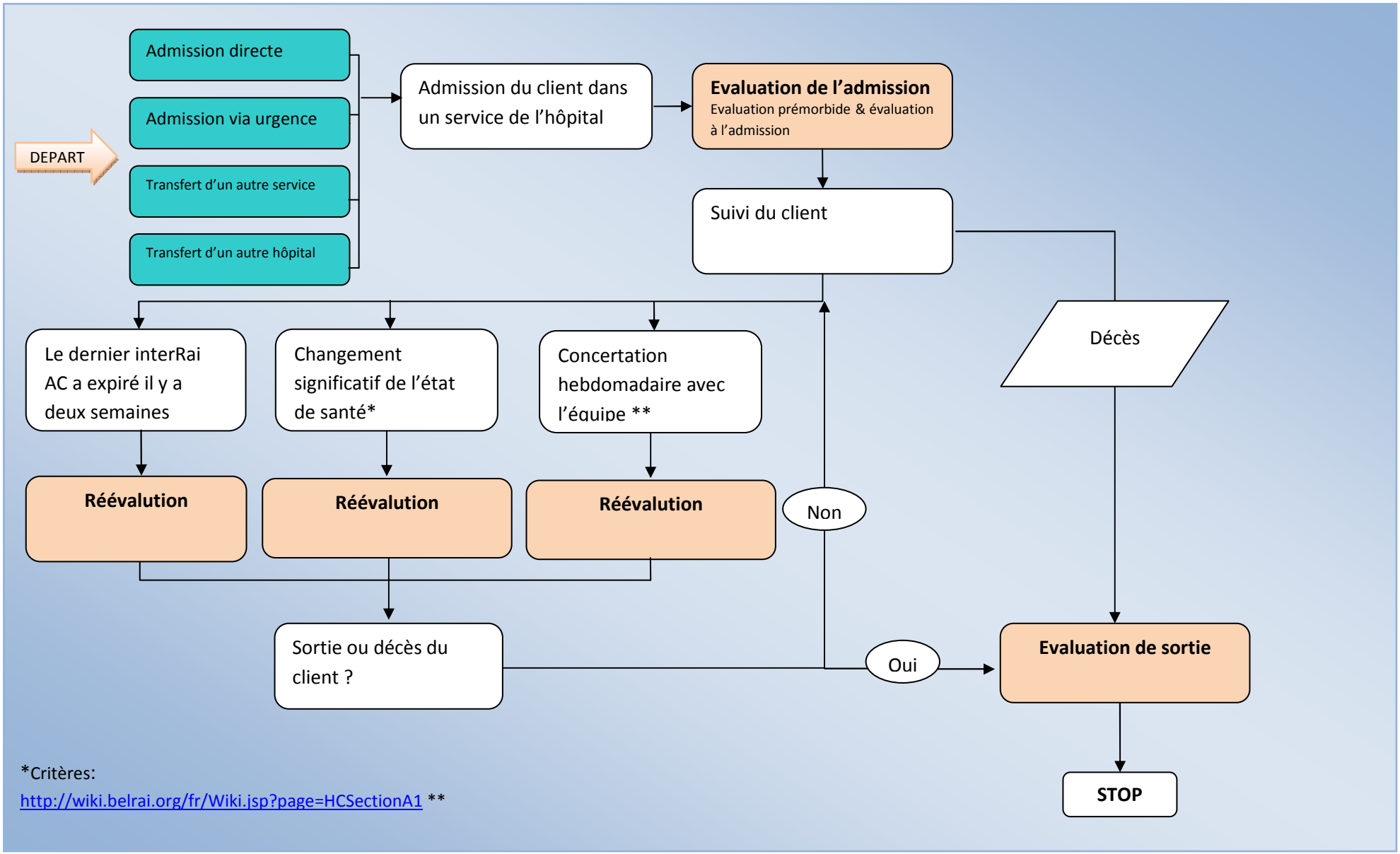BelRAI: Quand doit-on remplir une interRAI AC pour un client?