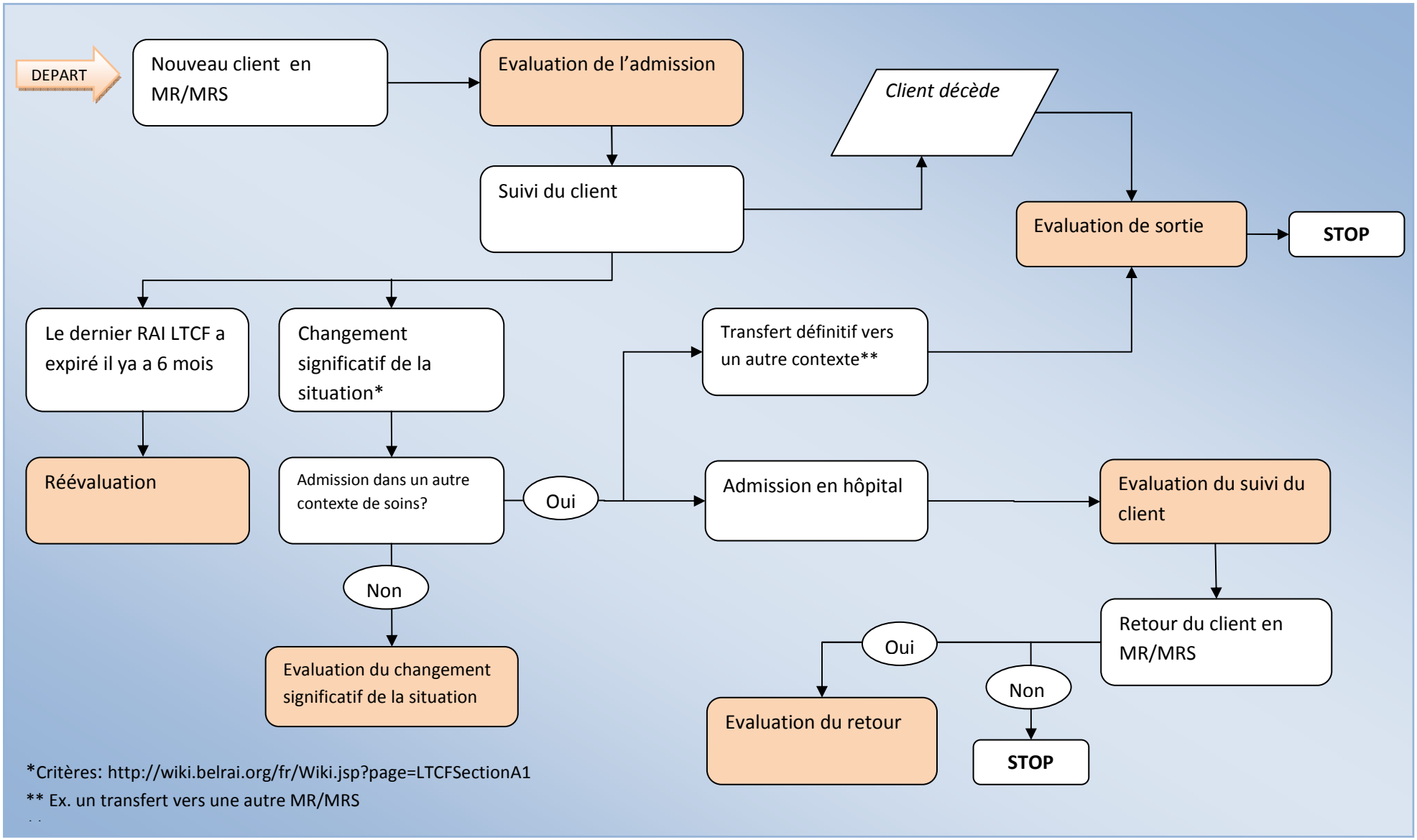BelRAI: Quand doit-on remplir un RAI LTCF pour un client?