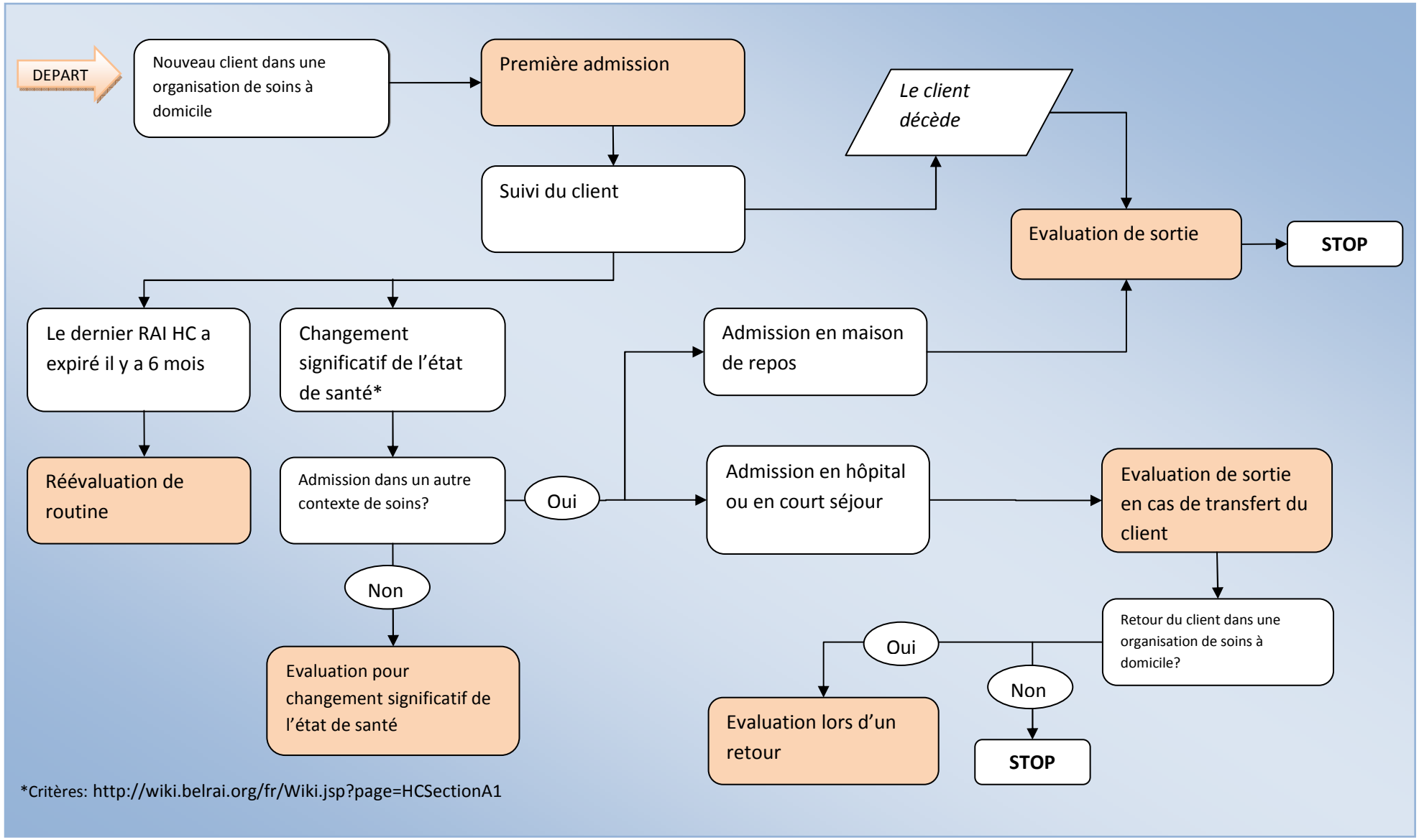BelRAI: Quand doit-on remplir un RAI HC pour un client?